

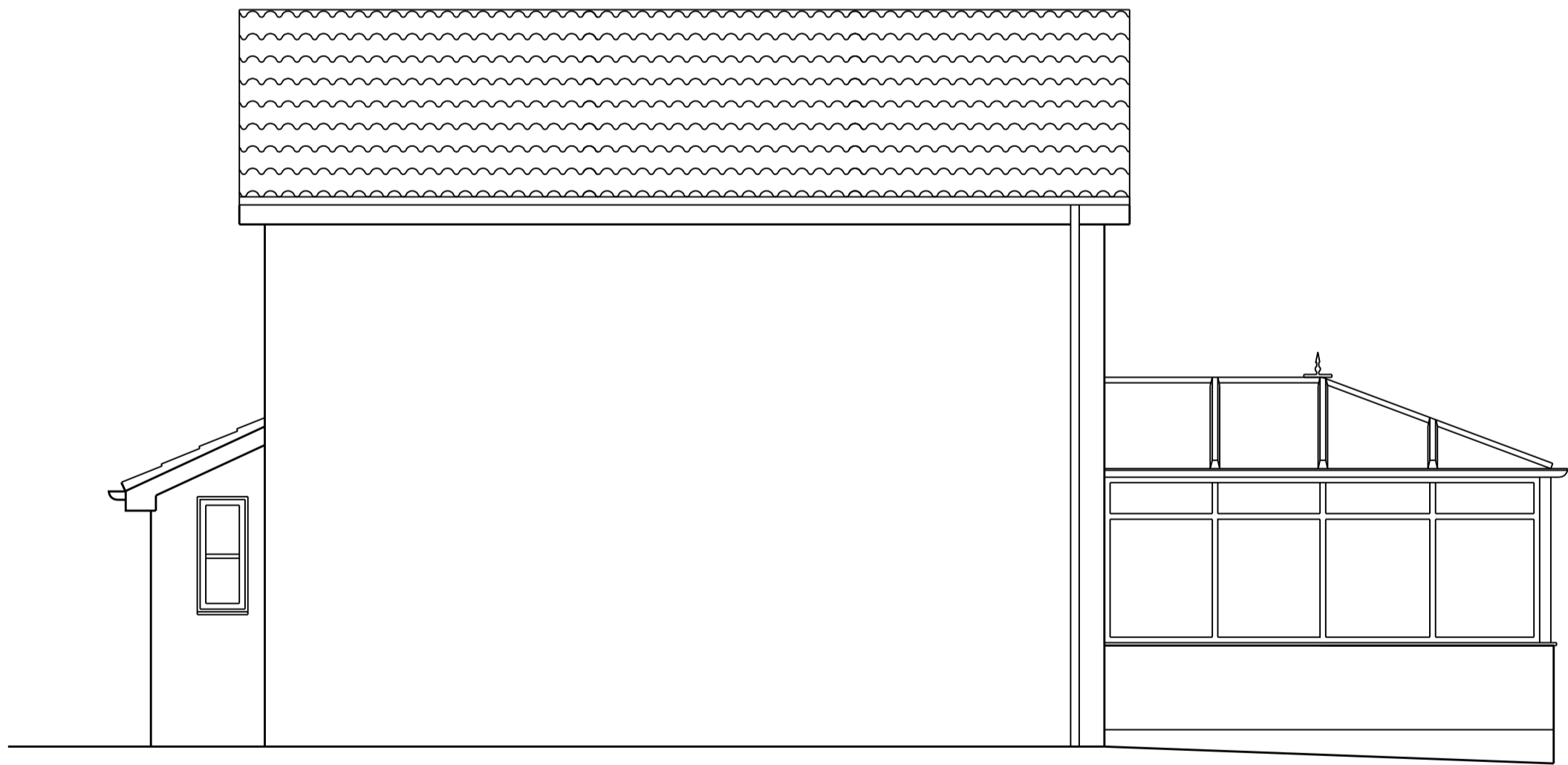

EXISTING NORTH ELEVATION



EXISTING SOUTH ELEVATION



EXISTING EAST ELEVATION

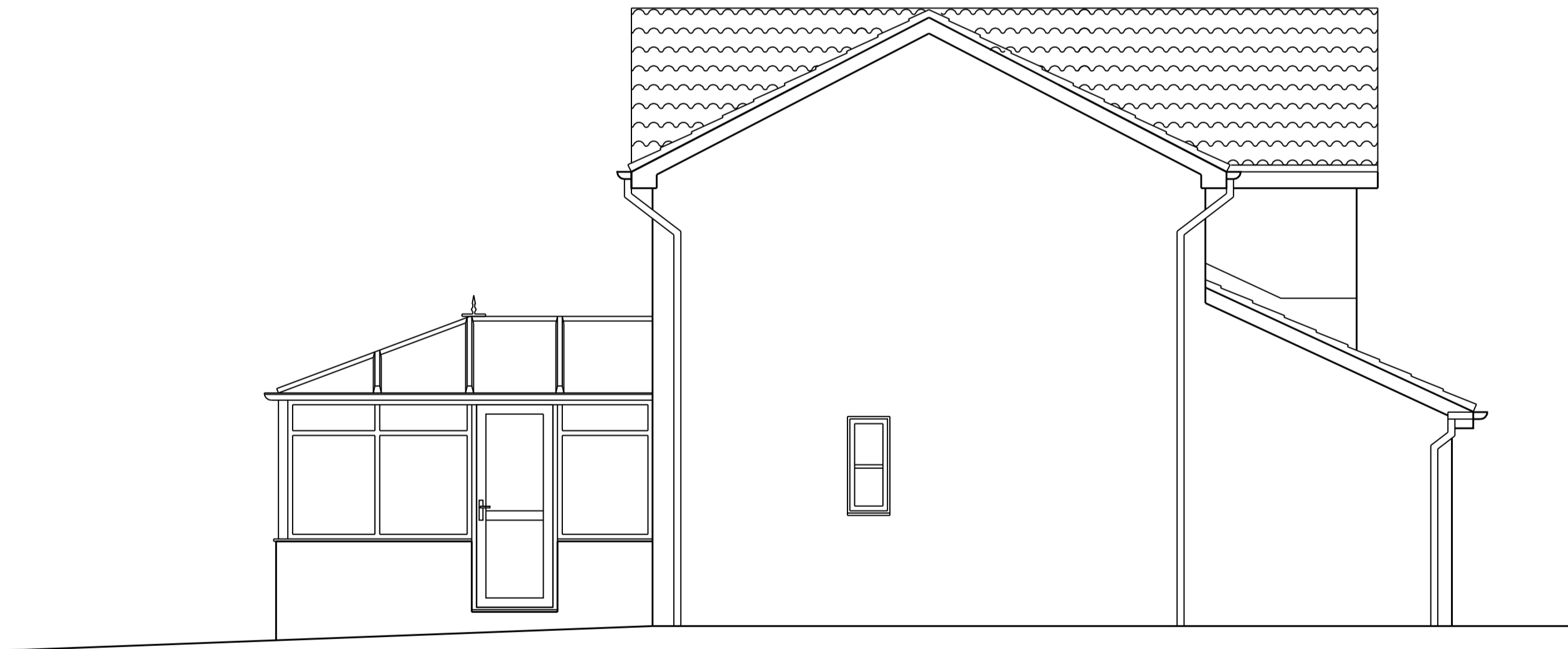

EXISTING WEST ELEVATION

REVISION DATE / DESCRIPTION

South Tyneside Council  
Area Planning Group  
Received 19/06/12  
ST/0891/12/FUL

REVISION	NORTH

STAGE: PLANNING

PROJECT  
PROPOSED EXTENSION TO REAR  
OF PROPERTY & GARAGE CONVERSION  
@ 18 WATERSIDE PARK HEBBURN

DRAWING  
EXISTING ELEVATIONS

PROJECT NO.	DRAWING NO.	REVISION
DK-004	AL-10	
DATE	SCALES	DRAWN BY
JUN 2012	1:50 @ A1	D.K.

Dene King  
MCAT Chartered Architectural Technologist

8 Struan Terrace  
East Boldon  
Tyne & Wear  
NE38 9EA  
T: 0191 638573  
Edeneking@gmail.com

THIS DRAWING IS  
COPYRIGHT OF  
DENE KING

NOT TO BE SCALED  
ALL DIMENSIONS TO  
BE CHECKED ON SITE